

Certificate of Survey No. _____: To Create a Tract of Land for Agricultural Purposes and to Also to Create a 60 foot wide Access Easement serving the Agricultural Tracts Situated in the N 1/2 of Section 28, Township 5 North, Range 1 East, P.M.M., Broadwater County, Montana

Landowner: *William Webb*
Date: *April 2, 2021*

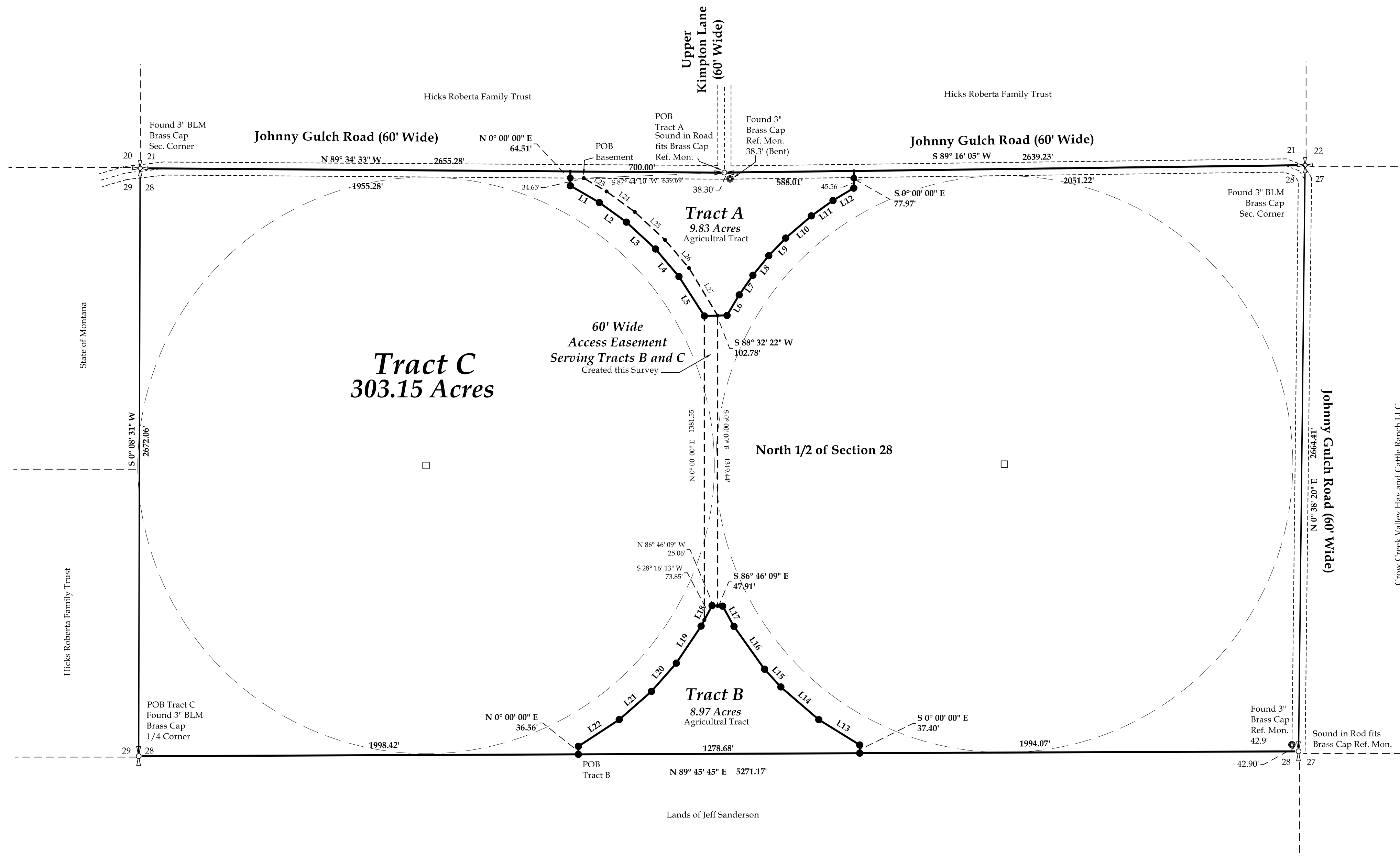

| LINE | BEARING | HORIZ DIST |
|------|-------------|------------|
| L1 | N39°49'48"W | 152.28' |
| L2 | N54°02'12"W | 151.94' |
| L3 | N47°17'00"W | 180.15' |
| L4 | N40°22'21"W | 164.24' |
| L5 | N32°55'35"W | 213.28' |
| L6 | S30°37'31"W | 108.57' |
| L7 | S34°57'39"W | 108.55' |
| L8 | S39°09'21"W | 114.38' |
| L9 | S43°48'46"W | 111.27' |
| L10 | S49°06'37"W | 154.09' |
| L11 | S54°36'40"W | 120.32' |
| L12 | S59°09'31"W | 110.11' |
| L13 | S88°19'36"E | 218.94' |
| L14 | S49°13'21"E | 227.80' |
| L15 | S42°33'45"E | 109.40' |
| L16 | S35°31'49"E | 239.17' |
| L17 | S29°11'26"E | 105.14' |
| L18 | N28°16'13"E | 105.65' |
| L19 | N33°45'35"E | 202.89' |
| L20 | N41°19'54"E | 171.30' |
| L21 | N48°50'58"E | 194.53' |
| L22 | N56°48'49"E | 221.46' |
| L23 | S59°49'48"E | 119.87' |
| L24 | S54°02'12"E | 158.52' |
| L25 | S47°17'00"E | 187.31' |
| L26 | S40°22'21"E | 167.87' |
| L27 | S31°02'34"E | 252.52' |

LEGEND

- Found 3" BLM Brass Cap
- Found 3" BLM Brass Cap
- Found 3" BLM Brass Cap Reference Monument
- Set 1/2" Rebar with OPC (Orange Plastic Cap)
- Set Witness Corner
- Pivot

Certificate of Clerk and Recorder:
I, _____, Clerk and Recorder of _____ County, Montana, do hereby certify that the foregoing instrument was filed in my office at _____ o'clock, (am or pm), the _____ day of _____, A.D. 20____ and recorded in Book _____ of Plats on Page _____, Records of the Clerk and Recorder, _____ County, Montana. Document No. _____

Clerk and Recorder _____

Certificate of Treasurer:
I, _____, Treasurer of _____ County, Montana, do hereby certify that the accompanying plat has been duly examined and that all real property taxes and special assessments assessed and levied on the land to be subdivided have been paid through _____ Tax ID # _____ Dated this _____ day of _____, 20____.

Treasurer _____

Certificate of Examination:
Reviewed for errors and omissions in calculations and drafting this the _____ day of _____, 20____, pursuant to Section 76-3-611(2)(a), MCA. Montana Registration No. _____

Landowner: _____
Notary:
On this _____ day of _____, 20____, before me a Notary Public, personally appeared _____ names subscribed to the within instrument, and a _____ Residing at _____ Notary public for the State of Montana. My Commission Expires _____